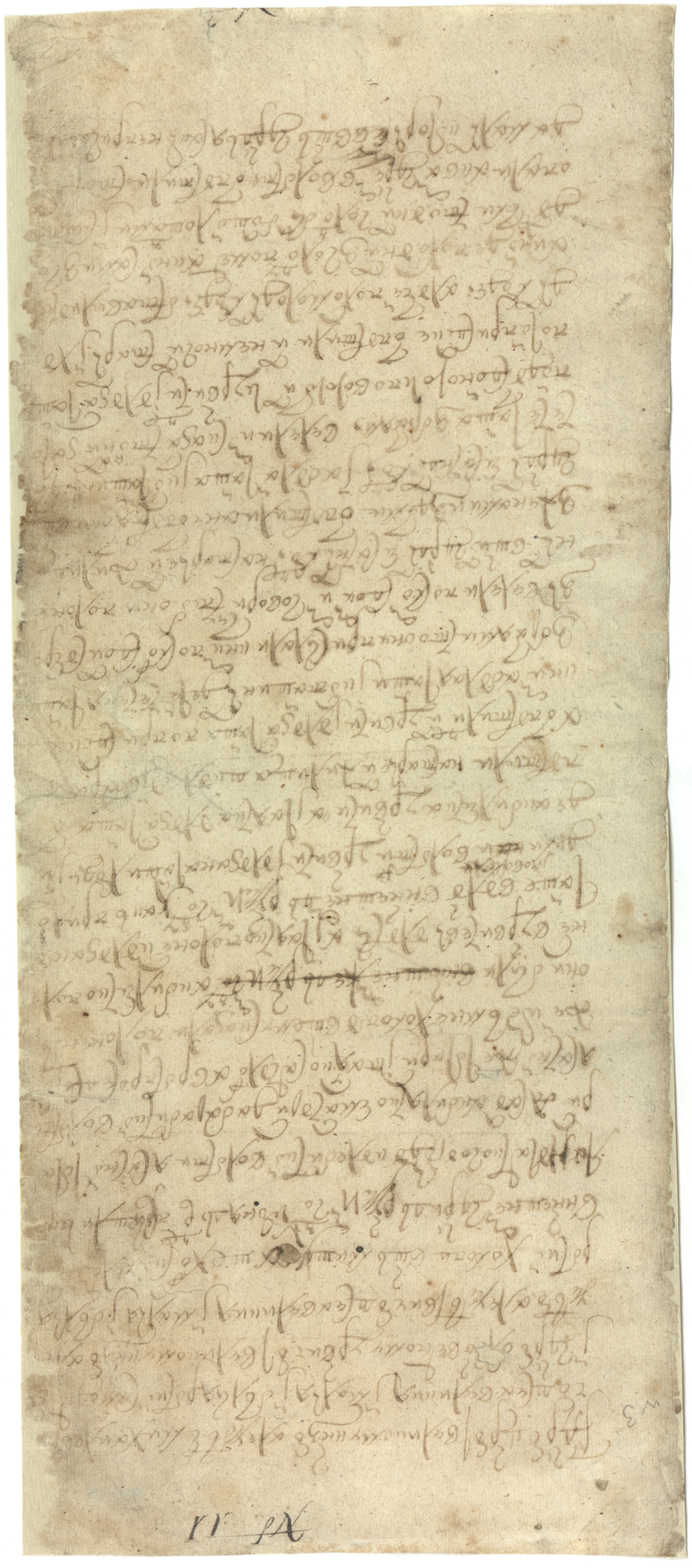

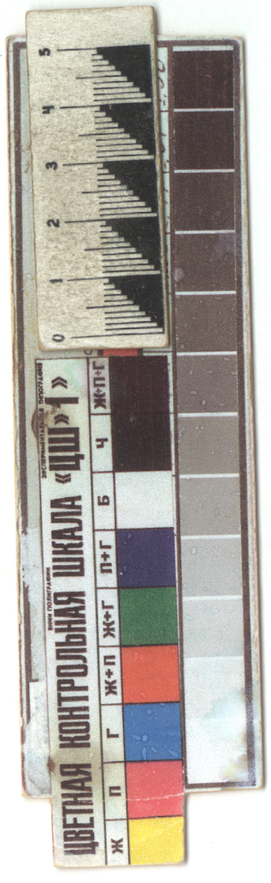

Б-8495